

PROPOSED ADDITIONS TO THE EXISTING DWELLING HOUSE AT P.N. 39 S.N. 105/1 TALAKANAN CHERRY VILLAGE AT A.M. JAIN COLLEGE EMPLOYEES CO-OP BUILDING SOCIETY ALANDUR MUNICIPALITY, SAIDAPET TALUK.  
SCALE: 1" = 8'0" OR 1:96

**FUNCTIONERIES:**

D1	DOOR	3'0" x 6'6"	0.90 x 1.98
D2	DOOR	2'6" x 6'6"	0.75 x 1.98
D	DOOR	3'3" x 6'6"	1.00 x 1.98
W	WINDOW	3'0" x 4'0"	0.90 x 1.22
W1	WINDOW	4'0" x 4'0"	1.22 x 1.22
V	VENTILATOR	2'6" x 2'0"	0.75 x 0.60

TOTAL PLOT AREA: 1500 SFT.  
EXISTING G.F. AREA: 620 SFT.  
PROPOSED G.F. AREA: 620 SFT.

OWNER'S SIGN

**R. Mohan Rao, D.C.E.**  
LICENSED SURVEYOR  
CORPORATION OF MADRAS  
REG. NO. 14  
AMBATTUR TOWN SHIP  
ALANDUR MUNICIPALITY  
CONSULTING ENGINEER & CONTRACTOR  
Office: 18, MADLEY ROAD  
MADRAS, MADRAS-600 017

Planning Permit No. **APPROVED**  
Subject to the conditions in this office letter.  
No. **A/12418/88** dt. **8-12-88**  
**T. S. S.** 8/12/88  
**FOR MEMBER SECRETARY  
MADRAS METROPOLITAN  
DEVELOPMENT AUTHORITY**

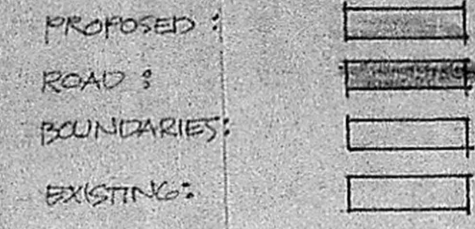

*R*  
5/8/88

*Inspection plan*  
30/10/88

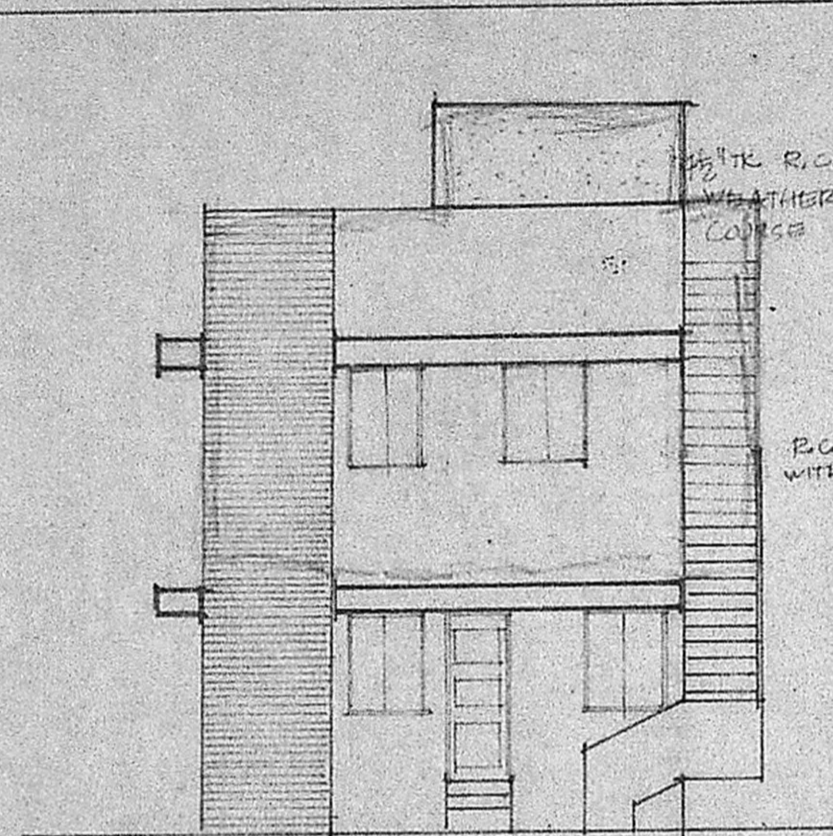

FRONT ELEVATION

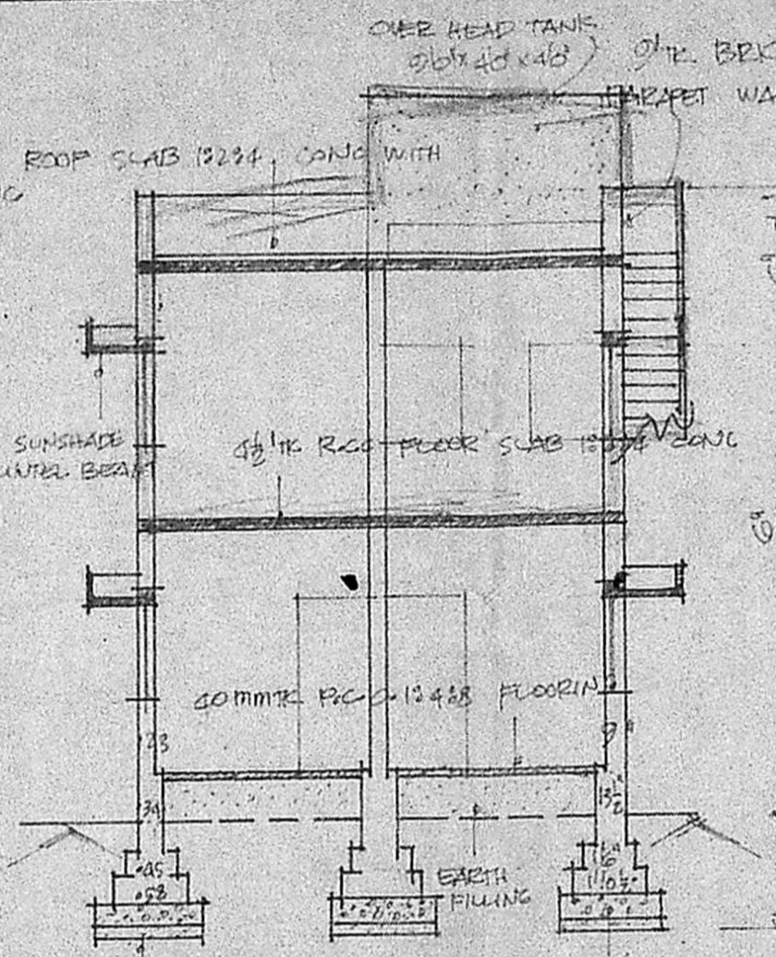

SECTION OF SEPTICTANK

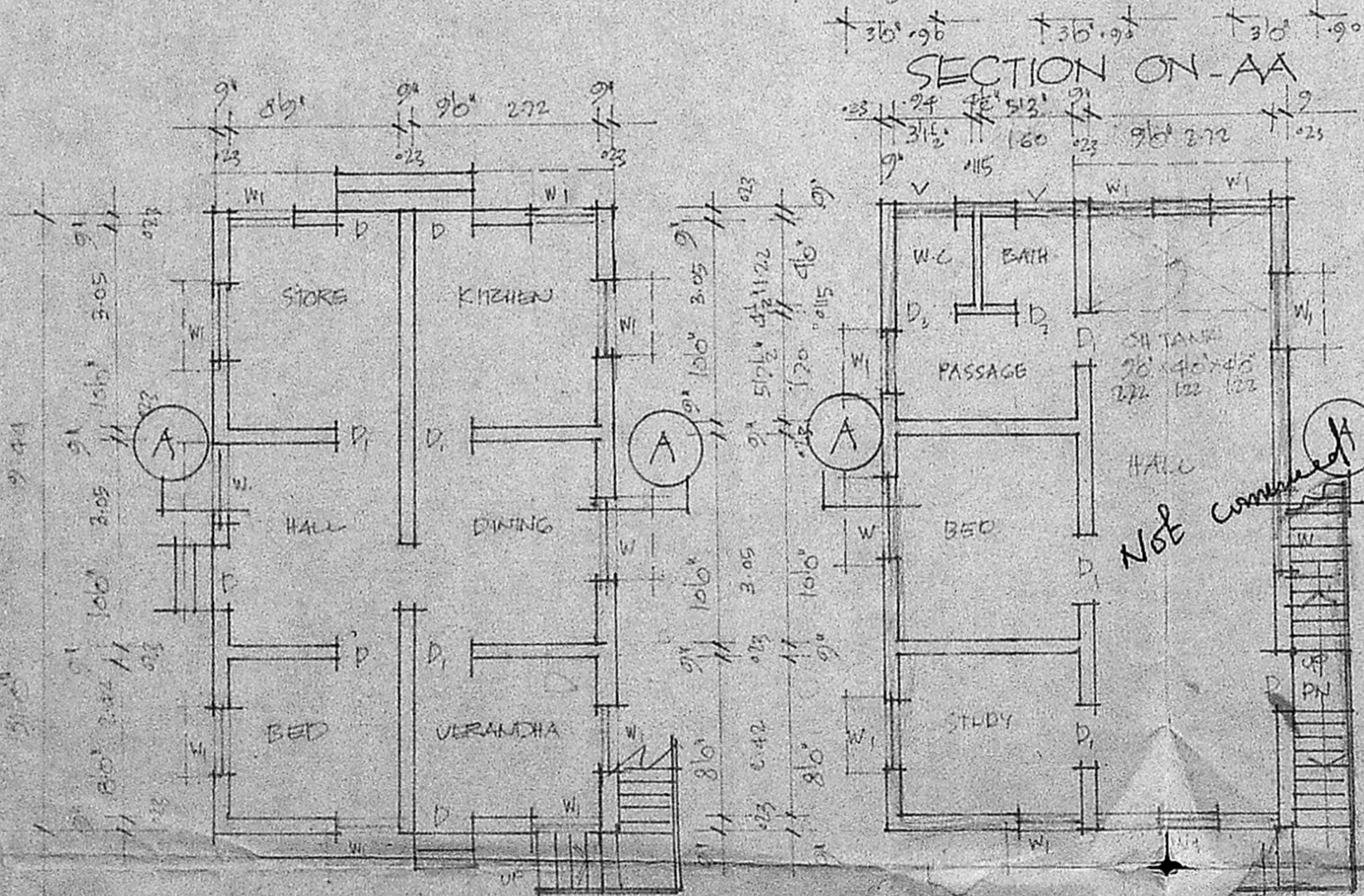

GROUND FLOOR PLAN

1ST FLOOR PLAN

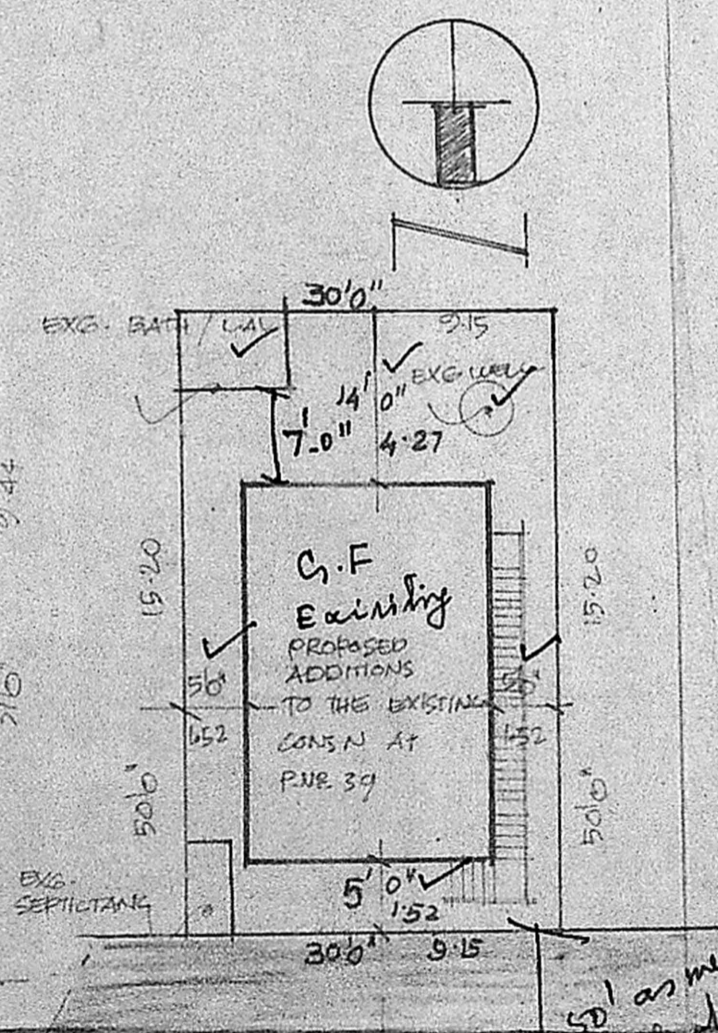

SITE PLAN

SCALE: 1" = 120' OR 1:2880

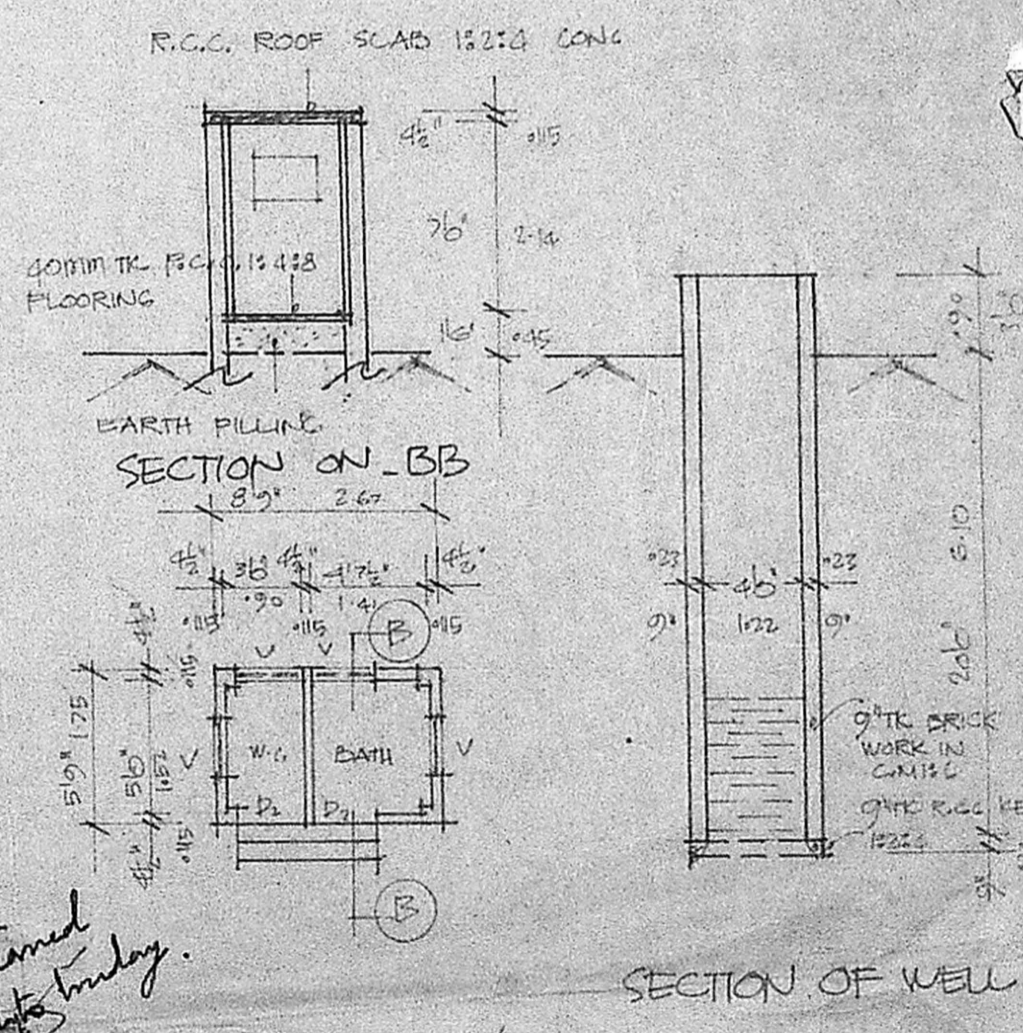

PLAN OF BATH/W.C.

SECTION OF WELL

*50' as measured from old boundary.*